

The Water is Wide (Band)

CLMS Audition Music

Band Instruments

Traditional

$\text{♩} = 106$

Flute

6

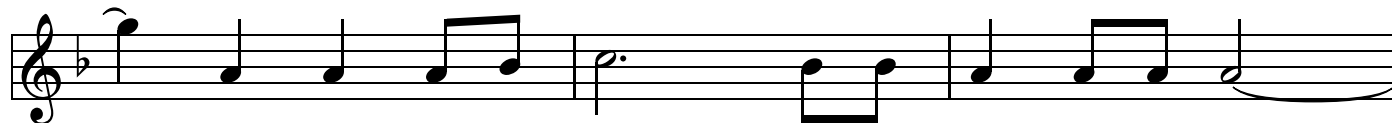

build me a

9

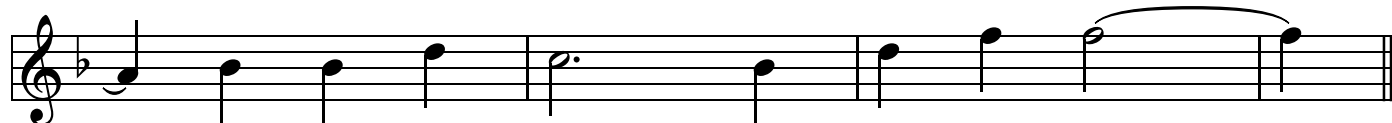

The Water is Wide (Band)

CLMS Audition Music

Band Instruments

Traditional

Clarinet or Trumpet

$\text{♩} = 106$

5

9

The Water is Wide (Band)

CLMS Audition Music

Band Instruments

Traditional

Alto Sax

$\text{♩} = 106$

5

9

The Water is Wide (Band)

CLMS Audition Music

Band Instruments

Traditional

$\text{♩} = 106$

Trombone

5

Tbn.

9

Tbn.
